

C-53

GREENVILLE CO. S.C.

APR 11 1 55 PM 1967

OLLIE F. BATH
R.M.C.

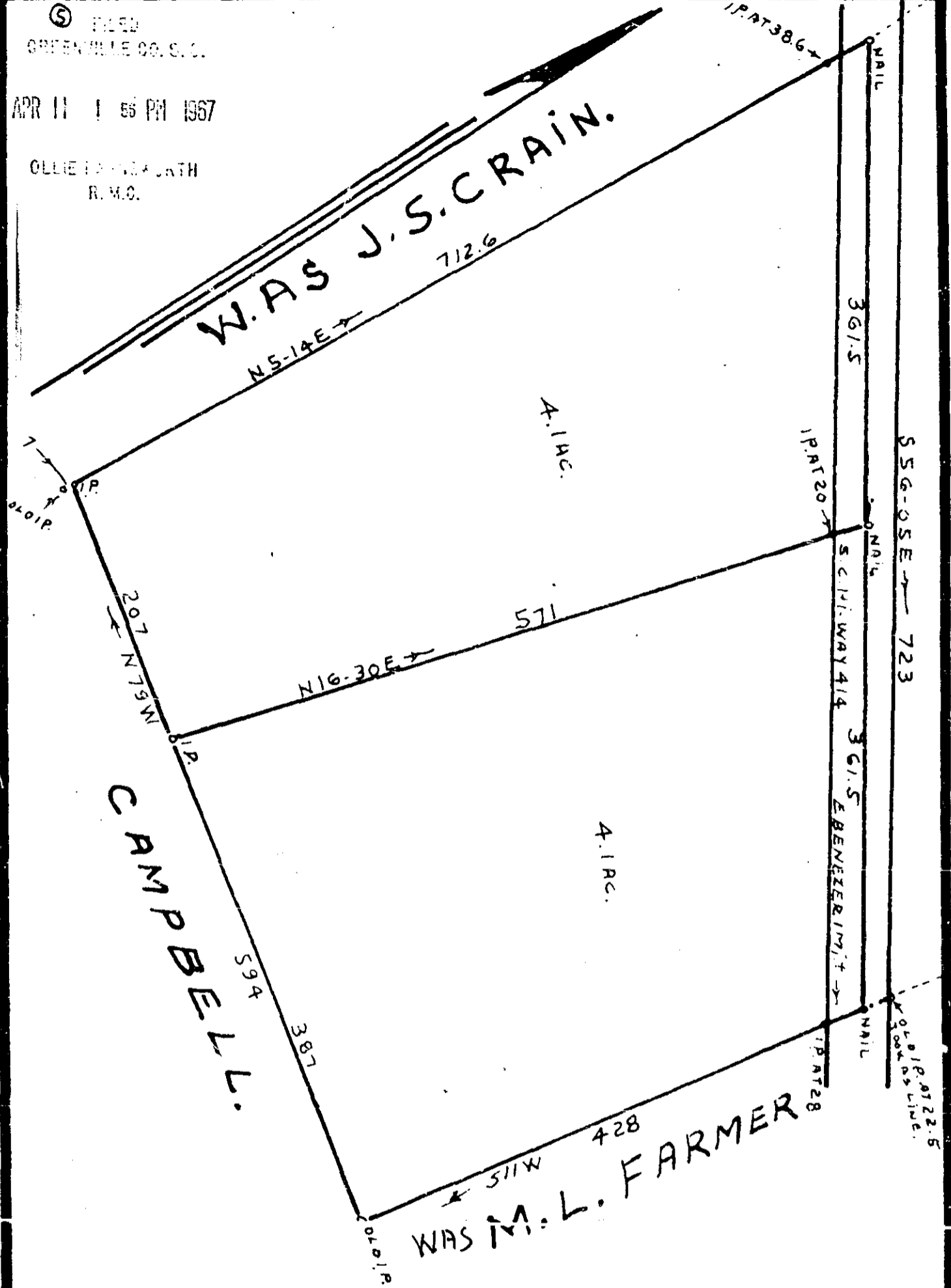

SURVEY FOR
L.W. STRINGER: G'VILLE. CO. S.C.
 REF. PLAT BY W.A. CHRISTOPHER FOR D.H. CRAIN EST MAY 6, 1925.
 ALSO DEED FROM BEULAH C. FORRESTER VOL. 816 - PG. 625.
 1"=100' 4-6-1967. J. P. BRUCE REG. SURVEYOR S.C. NO. 667.

24471
 Part = 50.4
 93

24471 Filed This 11th day of April 19 67
 And Recorded in Vol 668 Page 113 of 1156 M
 Ollie F. Bath
 Register Mesne Conveyance Greenville County, S. C.

